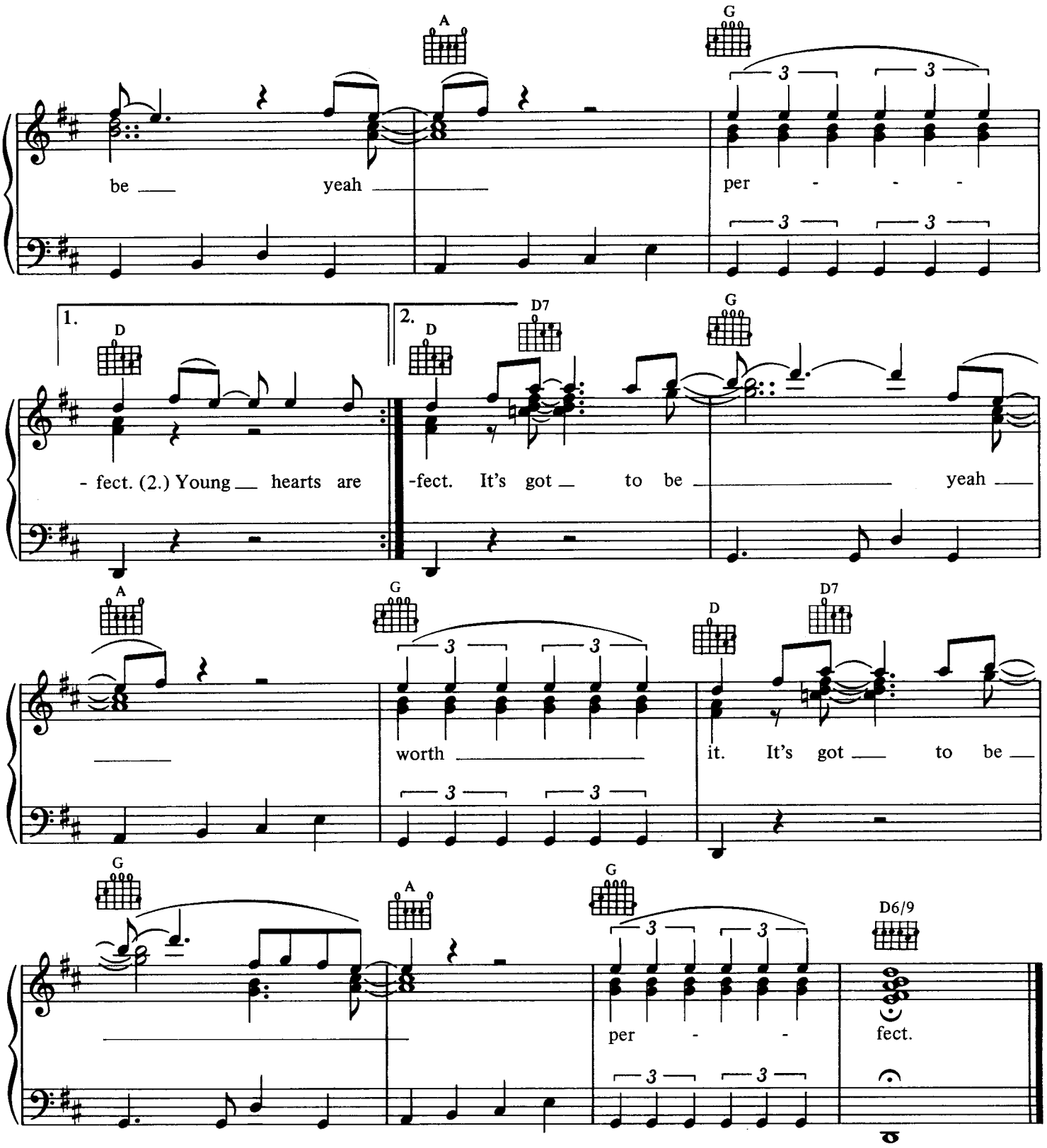

VERSE 2: Young hearts are foolish they make such mistakes
They're much too eager to give their love away
Well I have been foolish too many times
Now I'm determined I'm gonna get it right.